

Pottawatomie County Five-Year Bridge Replacement Plan 2017 - 2021

Revised 3/1/2017

POTT#	ROAD NAME	COORDINATE	RS ID#	ADT	SUFF. RATING	WEIGHT LIMIT T	STATUS	COND.	SPAN	C/R	EST. \$K	CNTY FORCES	NOTES	REPLACE YEAR
CEN30	Boxelder Rd.	X.1-17.0		10	29.3	3	SD		87	R	500	\$250,000	BBI&A=REPLACE - COUNTY 2016 \$175,000	2016
CEN38	Pauling Run Rd.	W.5-16.0		80	51.0	5			96	R	530	\$265,000	ADT, WEIGHT LIMIT	2017
POT71	Deane Rd.	L.6-20.0		10	49.0	9		POOR	20	R	270	\$135,000	COND., NARROW	2017
RCR43	Dutch Hollow Rd.	P.4-12.7		50	45.7	12	FC		90	R	540	\$270,000	KDOT PROJECT 2017	2017
CCR24	Trowbridge Rd.	Q.2-3.0		80	42.2	11	SD	POOR	32	R	300	\$150,000	COND. / ADT	2018
CCR30	Trowbridge Rd.	R.9-3.0		80	48.3	16	SD	POOR	35	R	300	\$150,000	COND. / ADT	2018
SHR21	White Eagle Rd.	S.8-12-0		10	25.0	6	SD		20	R	270	\$135,000	BBI&A=REPLACE	2019
STM02	Cannonball Rd.	EE.2-23.0		10	25.0	3	SD		24	R	280	\$140,000	WEIGHT LIMIT 3T / S.R.	2019
GRN02	Galilee Rd.	H.0-13.9		10	31.0	5	SD		25	R	320	\$160,000		2020
RCR36	Fox Rd.	R.2-11.0		10	25.2	8	SD		27	R	280	\$140,000	S.R.	2020
SPC01	Oliver Creek Rd.	K.0-1.4		10	26.9	5	SD		30	R	270	\$135,000	S.R.	2020
GRN08	McIntyre Creek Rd.	G.4-15.5		50	45.2	8	SD		68	R	440	\$220,000	ADT, WEIGHT LIMIT	2021
SHR58	Clear Creek Rd.	S.0-10.5		10	32.1	9	SD	POOR	22	R	240	\$120,000	COND.	2021
STC21	St. Clere Rd.	II.3-14.5		80	49.7	9	FO		40	R	340	\$170,000	ADT, F.O.	2021
BEL11	Marks Rd.	AA.9-20.5		10	49.9	18	SD		31	R	350	\$175,000		
BEL12	Crystal Springs Rd.	CC.5-19.0		10	40.5	8	SD		27	R	290	\$145,000		
BEL22	Camp Creek Rd.	AA.0-23.8		10	55.5	6			20	R	220	\$110,000		
CCR29	Berg Rd.	R.0-2.0		50	69.7	15		POOR	40	R	400	\$200,000		
CCR46	Rock Creek Rd.	O.0-6.1		10	36.6	9	SD		22	R	260	\$130,000		
CEN09	Connestoga Rd.	Y.0-17.6		10	46.1	8			36	R	310	\$155,000		
CEN36	Connestoga Rd.	Y.5-16.5		10	57.4	16		POOR	46	R	400	\$200,000		
GRN38	Greene Rd.	F.4-12.5		50	47.8	10	FO		46	R	360	\$180,000		
GRT15	Armstrong Rd.	II.0-2.3		10	44.8	10	FO		90	R	460	\$230,000		
LIN24	McDonald Rd.	GG.2-11.0		10	42.0	6	SD		42	C	330	\$165,000		
MCR08	Parallel Rd.	Z.2-1.0		80	42.7	9	SD		121	C	630	\$315,000		
MCR17	Overland Rd.	BB.1-2.5		40	48.3	10	FO		43	R	370	\$185,000		
MCR20	Prairie Village Rd.	CC.8-3.0		10	41.3	9			33	R	290	\$145,000		
MCR27	Neuchatel Rd.	AA.9-20.5		10	49.9	18	SD		29	R	350	\$175,000		
MCR42	Neuchatel Rd.	AA.0-4.5		50	40.8	8	FO		56	R	280	\$140,000		
MCR64	Gilsen Creek Rd.	Z.5-3.2		50	41.3	10		POOR	46	R	380	\$190,000	BBI&A=REPLACE	
POT34	Willow Rd.	N.3-15.0		40	42.4	7			48	R	460	\$230,000		
POT52	Louisville Rd.	O.8-20	190	300	48.2	9			215	C		\$0	FAS	
POT85	Rockenham Rd.	O.2-21.2		50	43.8	9	FO		70	R	470	\$235,000		
RCR29	Robson Rd.	Q.0-11.7		10	49.4	12			45	R	370	\$185,000		
SPC13	Wymore Rd.	L.8-4.7		10	40.3	9			73	R	500	\$250,000		
STC15	Cross creek Rd.	FF.8-16.0		10	47.0	10			57	R	290	\$145,000		
STC19	Meyano Rd.	GG.7-13.0		10	38.8	6	SD		78	R	430	\$215,000		

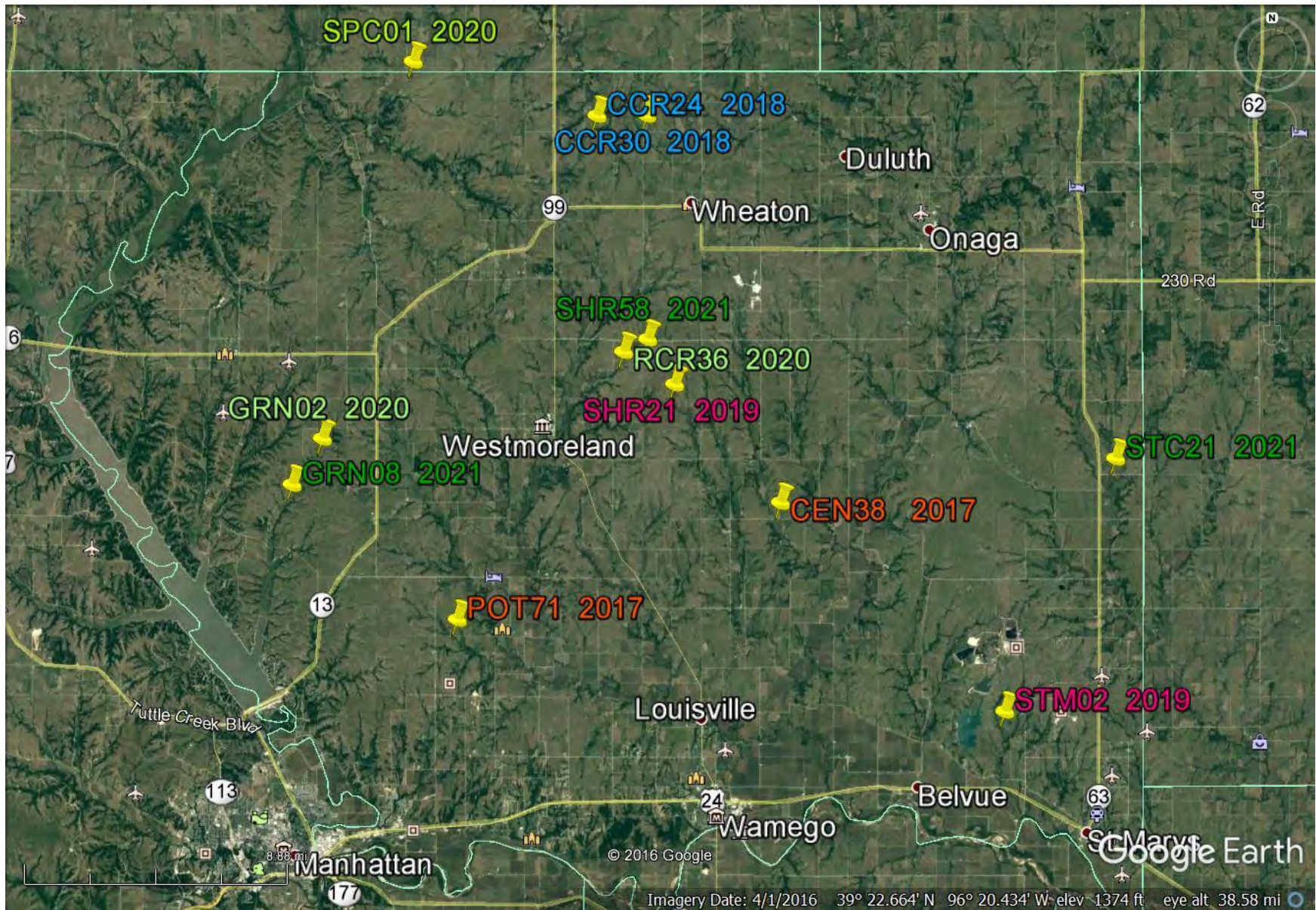

**Pottawatomie County Five-Year Bridge Replacement Plan 2017 – 2021 Location Map**